Can I Interest You in Hannakuh?

David Javerbaum

Adam Schlesinger
transcribed by bangryak

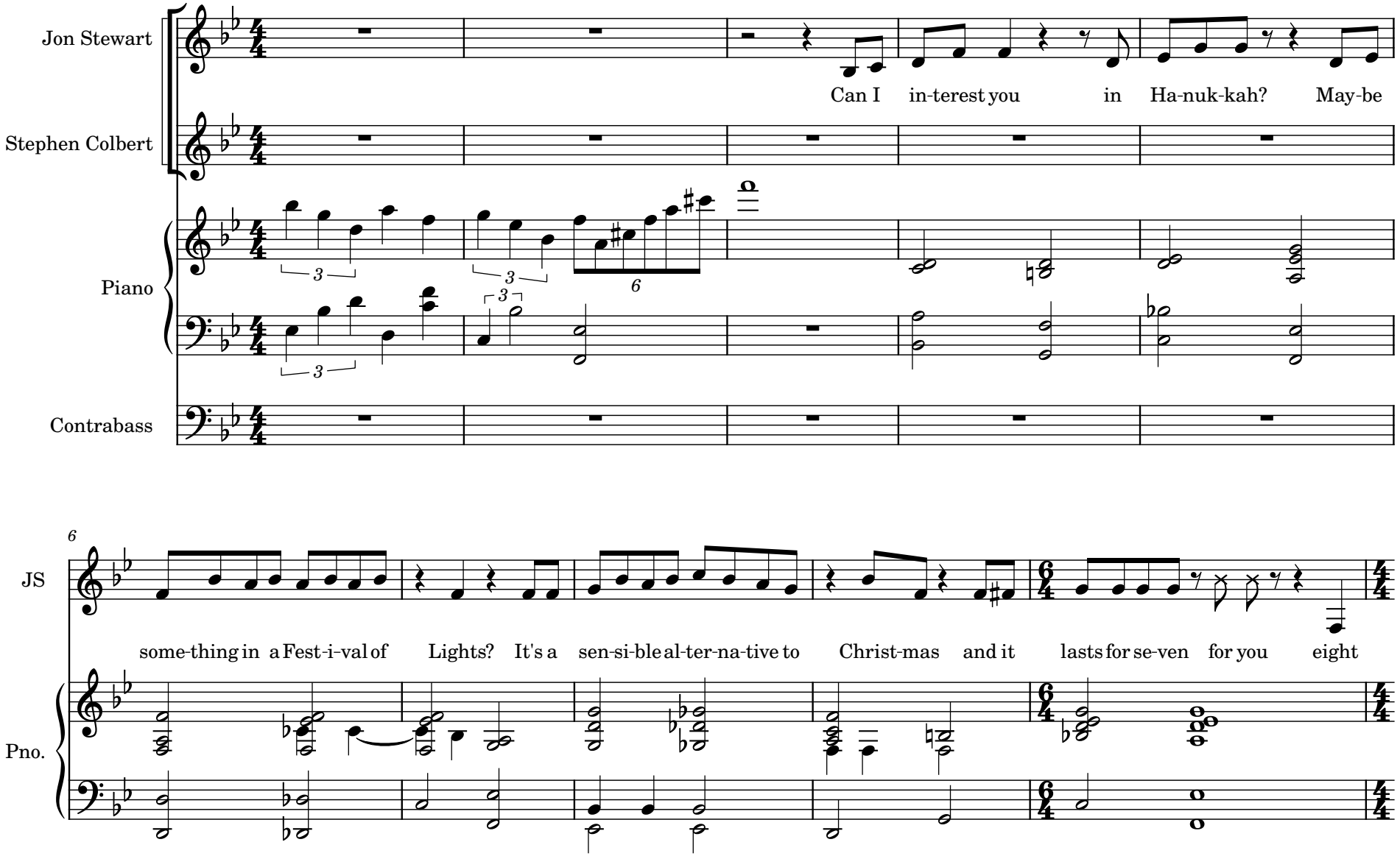

11

JS

nights

Well you could do worse

SC

Ha-nuk-kah huh? I've ne-ver real-ly thought a-bout it Is it

Pno.

15

JS

It's kind of mer-ry

It's got some cheer

SC

mer-ry?

Is it cheer-ry?

Is it

Pno.

pizz.

Cb.

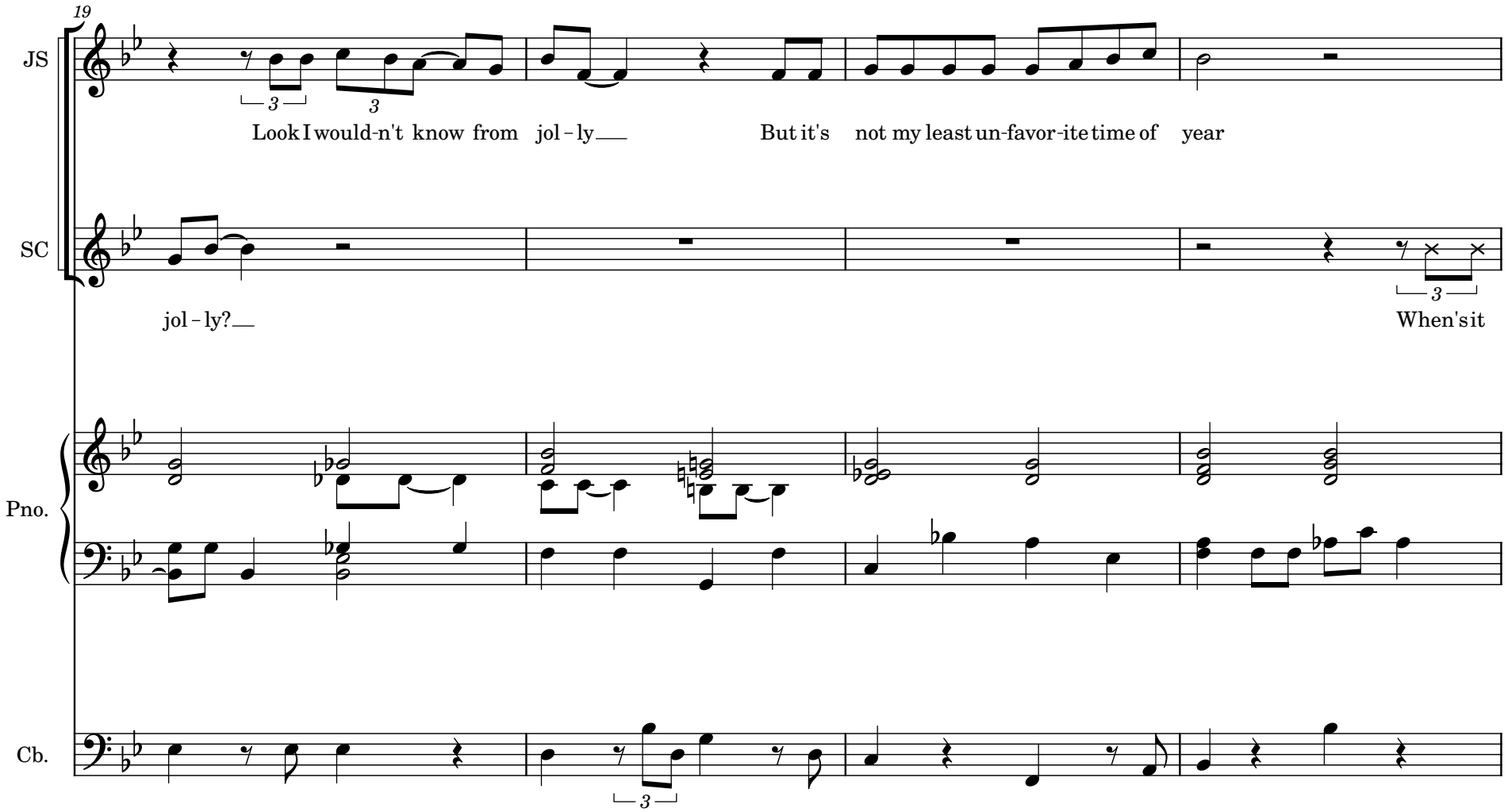
19
JS
Look I would-n't know from jol - ly
But it's not my least un-favor-ite time of year
SC
jol - ly?
When's it
Pno.
Cb.

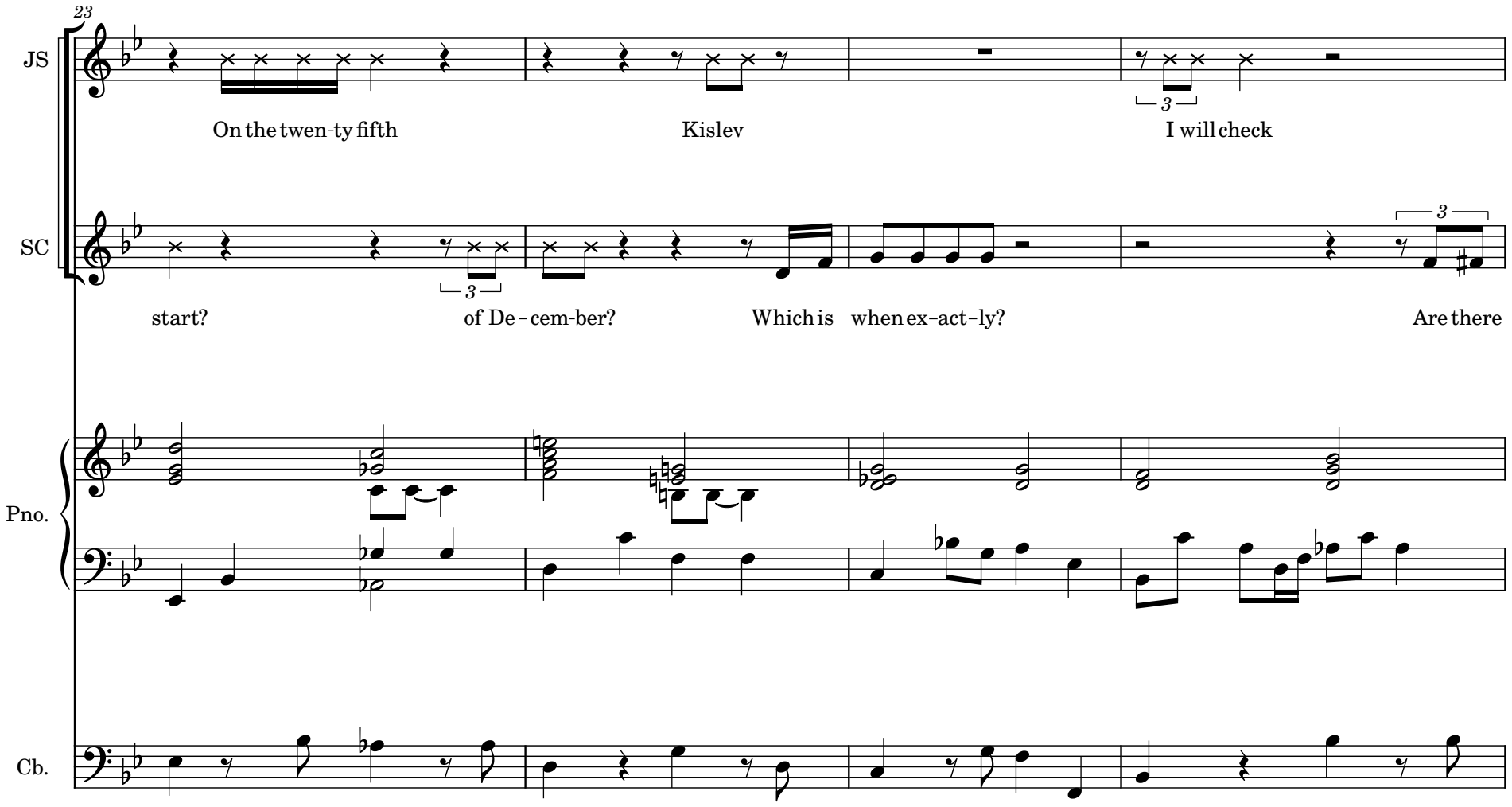
23
JS
On the twen-ty fifth
Kislev
I will check
SC
start?
of De-cem-ber?
Which is
when ex-act-ly?
Are there
Pno.
Cb.

27

JS

Yes in-deed eight days of pre-sents which means one nice one— then a week of dreck

SC

pre-sents? Does

Pno.

Cb.

31

JS

No,

SC

Ha - nuk - kah com-mem - o - rate e - vents pro-found and ho - ly A king who came to save the world

Pno.

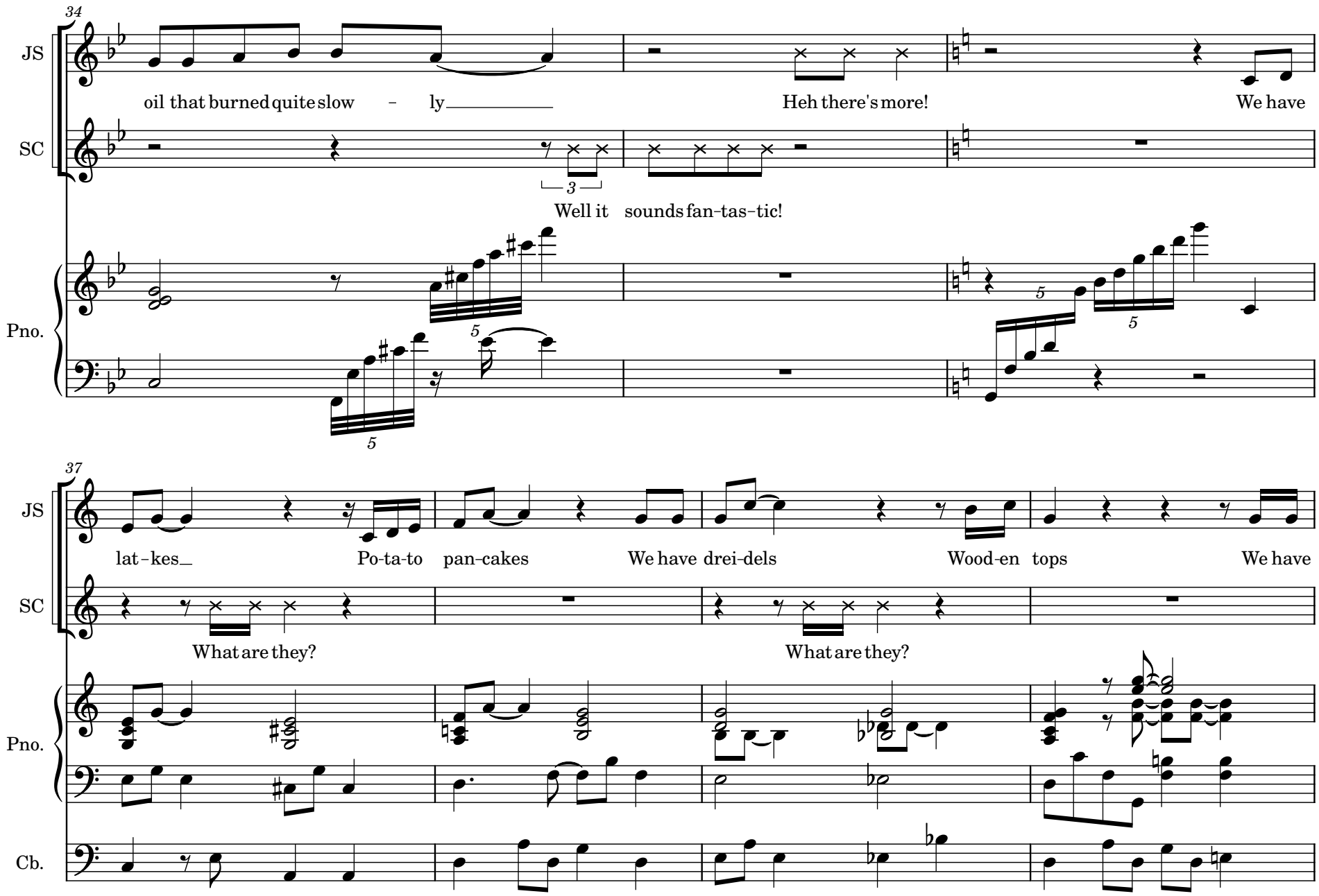
34
JS
oil that burned quite slow - ly
Heh there's more!
We have
SC
Well it sounds fan-tas-tic!
Pno.
37
JS
lat-kes
Po-ta-to pan-cakes
We have drei-dels
Wood-en tops
We have
SC
What are they?
What are they?
Pno.
Cb.

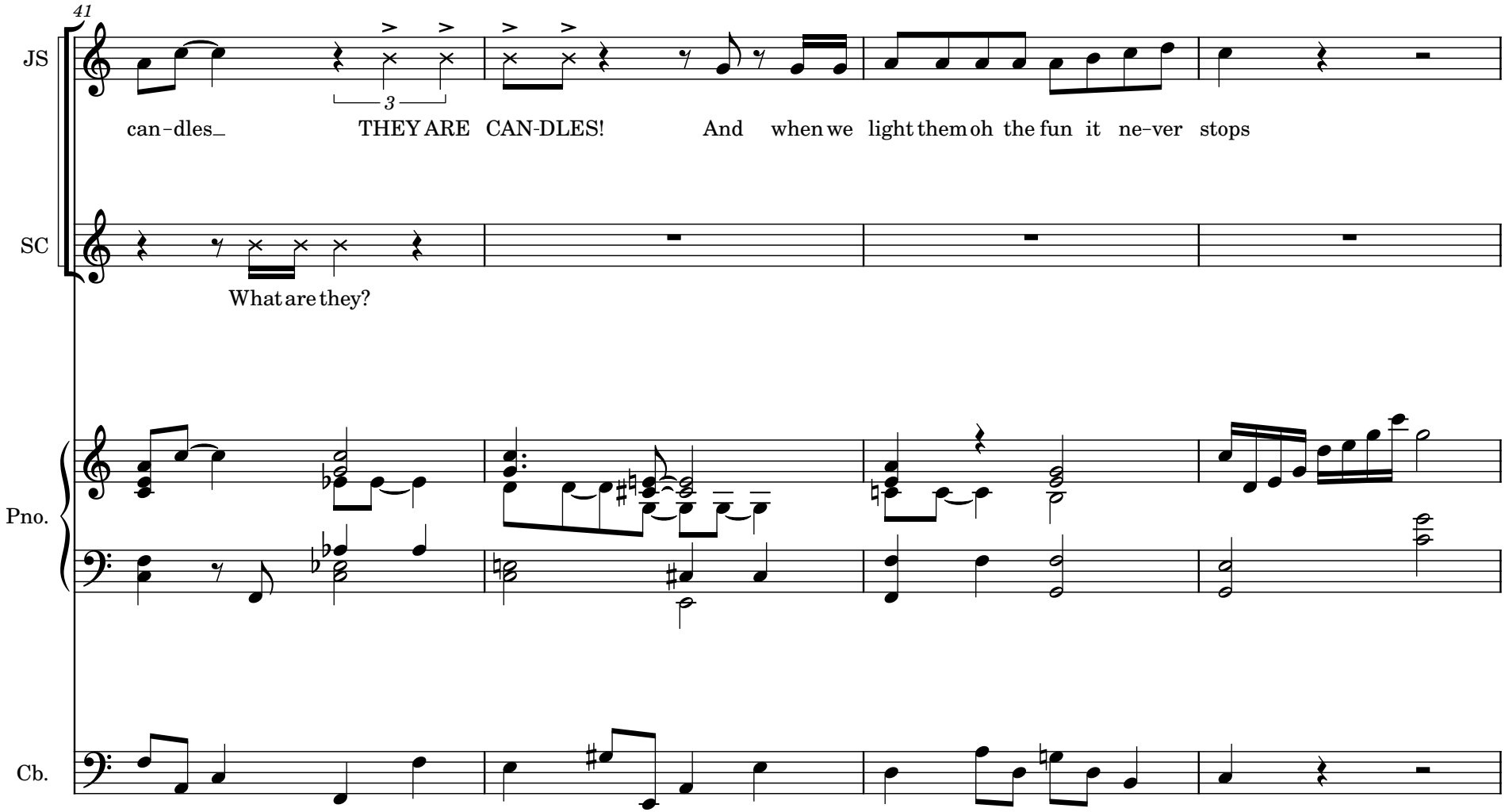
41
JS
can-dles_ THEY ARE CAN-DLES! And when we light them oh the fun it ne-ver stops
SC
What are they?
Pno.
Cb.

45

JS

What do you say Ste-phen? You wan-na give Ha-nuk-kah a try?

SC

I'm try-ing to see me as a Jew I'm try-ing e-ven har-der But

Pno.

49

JS

I can't in-terest you in

SC

I be-lieve in Je-sus Christ So it's a real non-star - ter

Pno.

Cb.

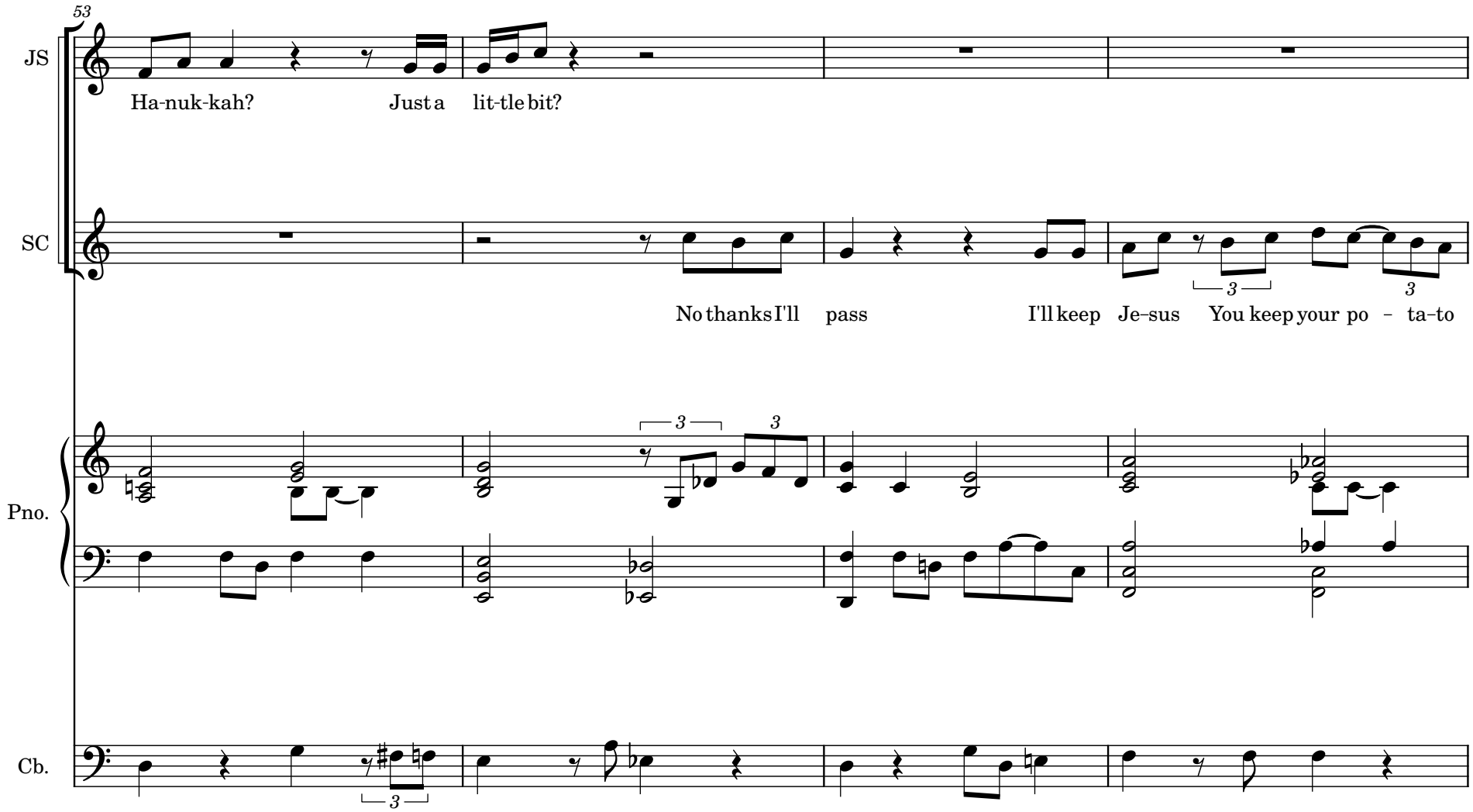
53
JS
Ha-nuk-kah? Just a lit-tle bit?
SC
No thanks I'll pass I'll keep Je-sus You keep your po - ta-to
Pno.
Cb.

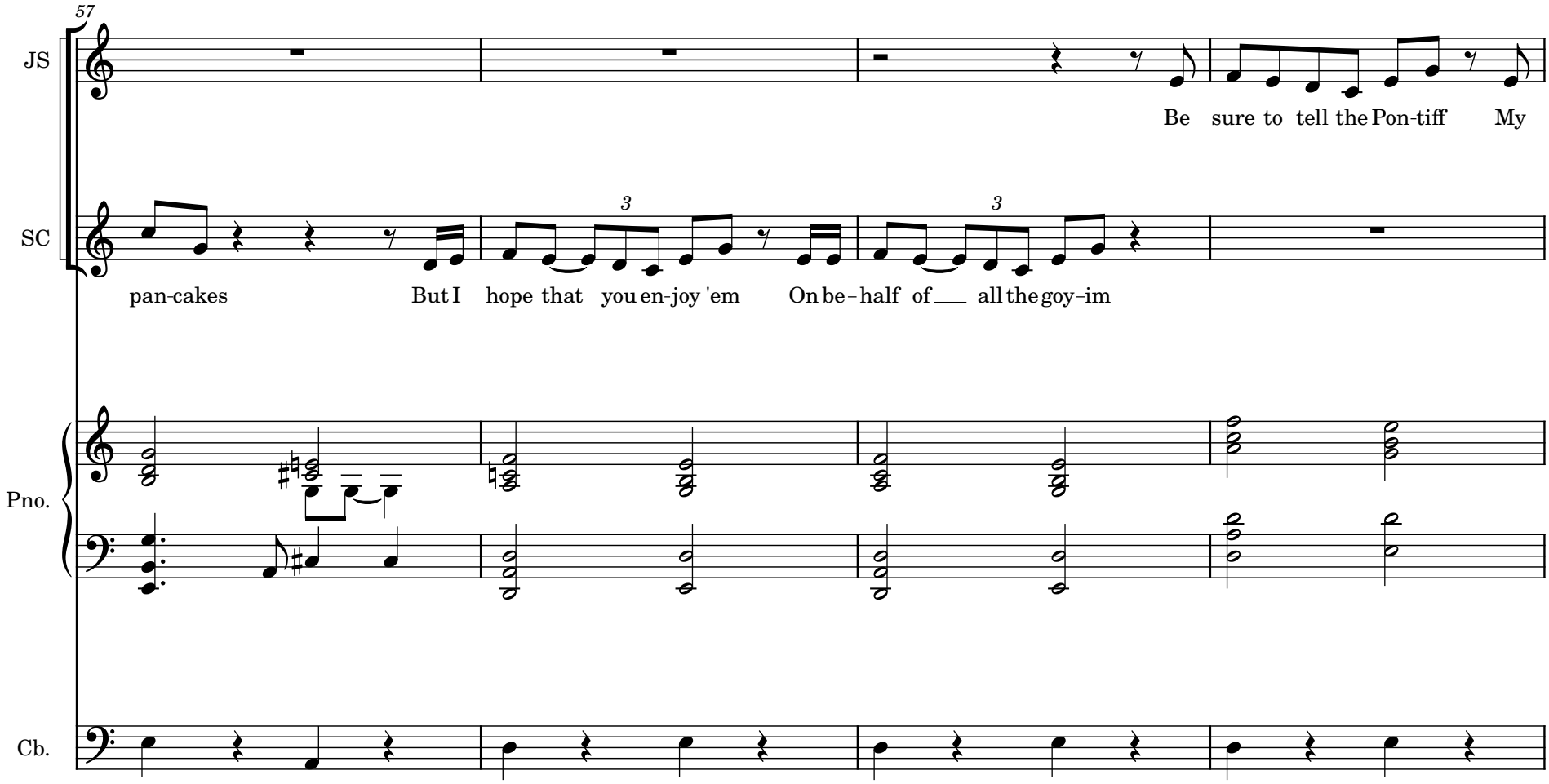
57
JS
Be sure to tell the Pon-tiff My
SC
pan-cakes But I hope that you en-joy 'em On be-half of ___ all the goy-im
3
3
Pno.
Cb.

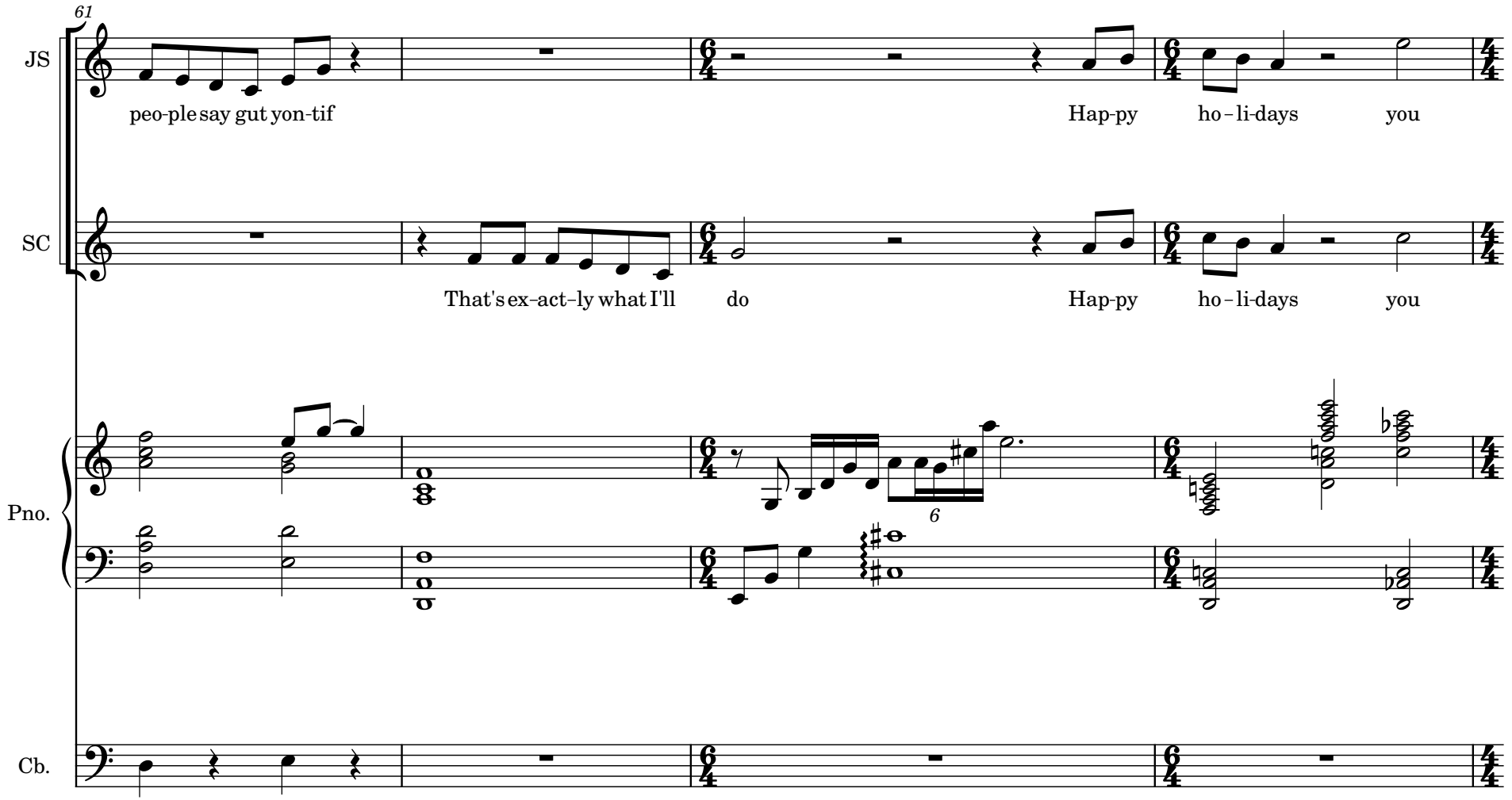
61
JS
peo-ple say gut yon-tif
Hap-py ho-li-days you
SC
That's ex-act-ly what I'll do
Hap-py ho-li-days you
Pno.
6
Cb.

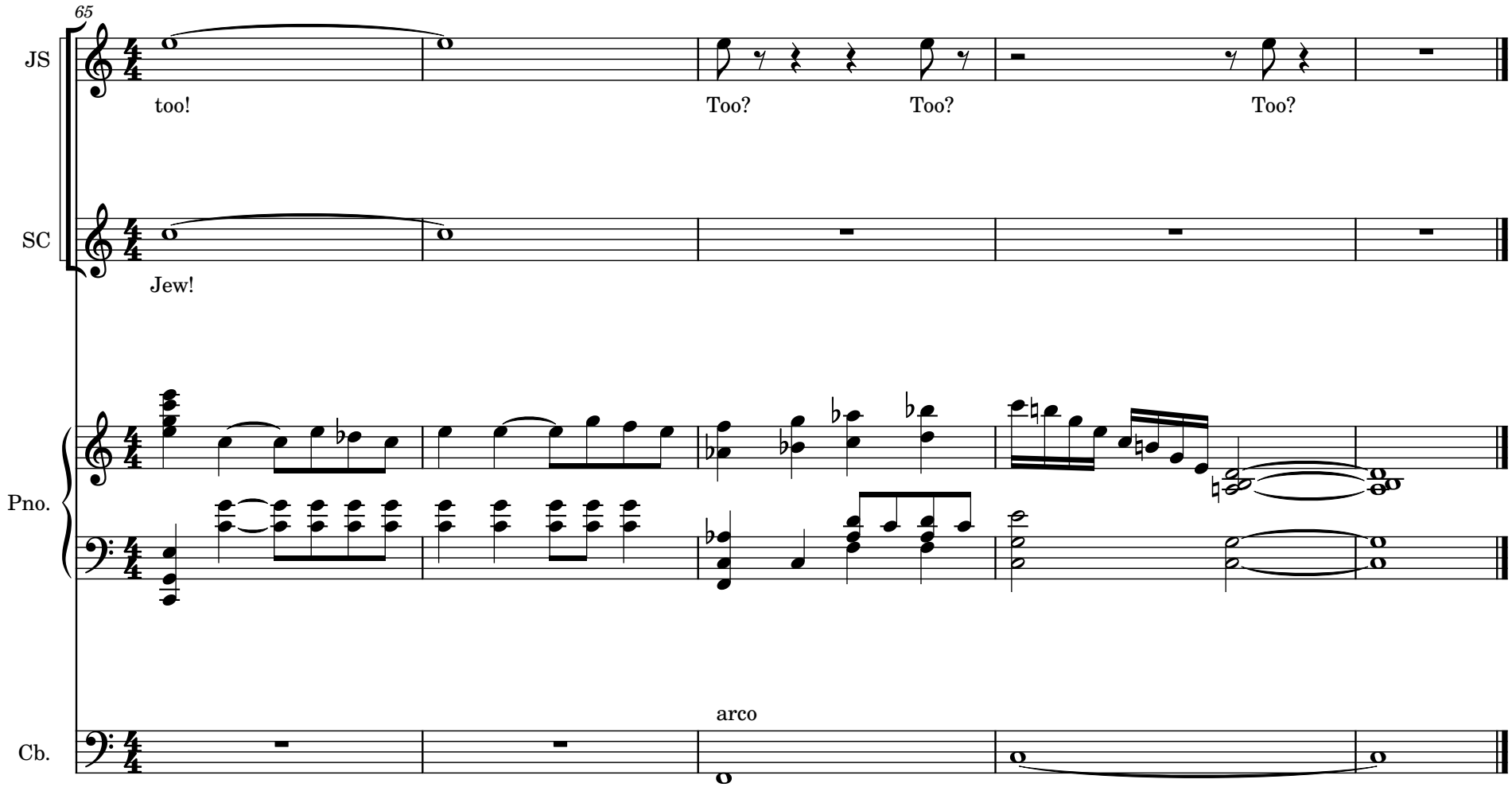
65
JS
too!
Too?
Too?
Too?
SC
Jew!
Pno.
Cb.
arco